

ACTUAL MINT VENEER PATIENT

MiNT[®] dentistry

VENEER GALLERY



ACTUAL MINT DENTISTS

WE MAKE
SEXY TEETH



Hello, Sexy.

We are excited to introduce you to MINT Veneers. Porcelain veneers are an effective way to transform your smile quickly. Veneers are made of a thin shell of high quality porcelain and are bonded or cemented directly on your teeth. They can correct flaws such as teeth that are too long or too short, discoloration, crowding, spacing, or enamel defects. Known to provide patients with a jaw-dropping stunning transformation, this cosmetic dentistry option can be life-changing for any patient, regardless of age or gender.

Cosmetic veneers are what put MINT dentistry on the map. We are proud to offer state-of-the-art porcelain and ceramic full-coverage veneers to help you get a luminous smile that can last a long time. With our advanced technology, experience, and artistic flair we customize every set of veneers to look natural, but still sexy and flawless.



DR. NORA KWEIK
CHIEF CLINICAL OFFICER

A black and white close-up photograph of a woman's face. She has a wide, joyful smile, showing her teeth. Her eyes are squinted, and her nose is slightly wrinkled. She is wearing a braided headband. The lighting is soft, highlighting the texture of her skin and the details of her expression.

CLARA

PROFESSIONAL MODEL AND ONE OF THE 2024
FACES OF KYLIE COSMETICS

ACTUAL PATIENT



Clara's chief complaint was that her top 4 incisors were disproportionate in size and her canines were too pointy. She wanted to achieve symmetry in her upper teeth and a more harmonious smile by achieving subtle changes with veneers.

We did 4 upper full coverage veneers to restore proportionality with the most natural results.





*DANTE
BOWE*



Grammy award-winning singer and songwriter, Dante Bowe, became a MINT Brand Ambassador after receiving MINT Veneers that restored his confidence in his smile. His prior veneers were asymmetrical and fragile as several of them had dislodged and fractured on multiple occasions requiring rebonding or refabrication. To correct the asymmetry in his teeth and gums, MINT's revolutionary crown lengthening procedure was performed to lift his gums. Custom-made porcelain veneers were placed to achieve his perfect smile.



DANTE BOWE

GRAMMY AWARD-WINNING MUSICIAN

ACTUAL PATIENT

CARLY

Carly presented with concerns about her prior veneers turning grey and appearing significantly dark in photographs. She desired a smile makeover that gave her brighter teeth and a broader smile.



MINT Veneers
with you through every stage of life.



REGIONAL DIRECTOR
MINT DENTISTRY



Kenzie received full-coverage MINT Veneers along with our non-invasive crown lengthening procedure to give her a less gummy smile and longer, more beautiful teeth.



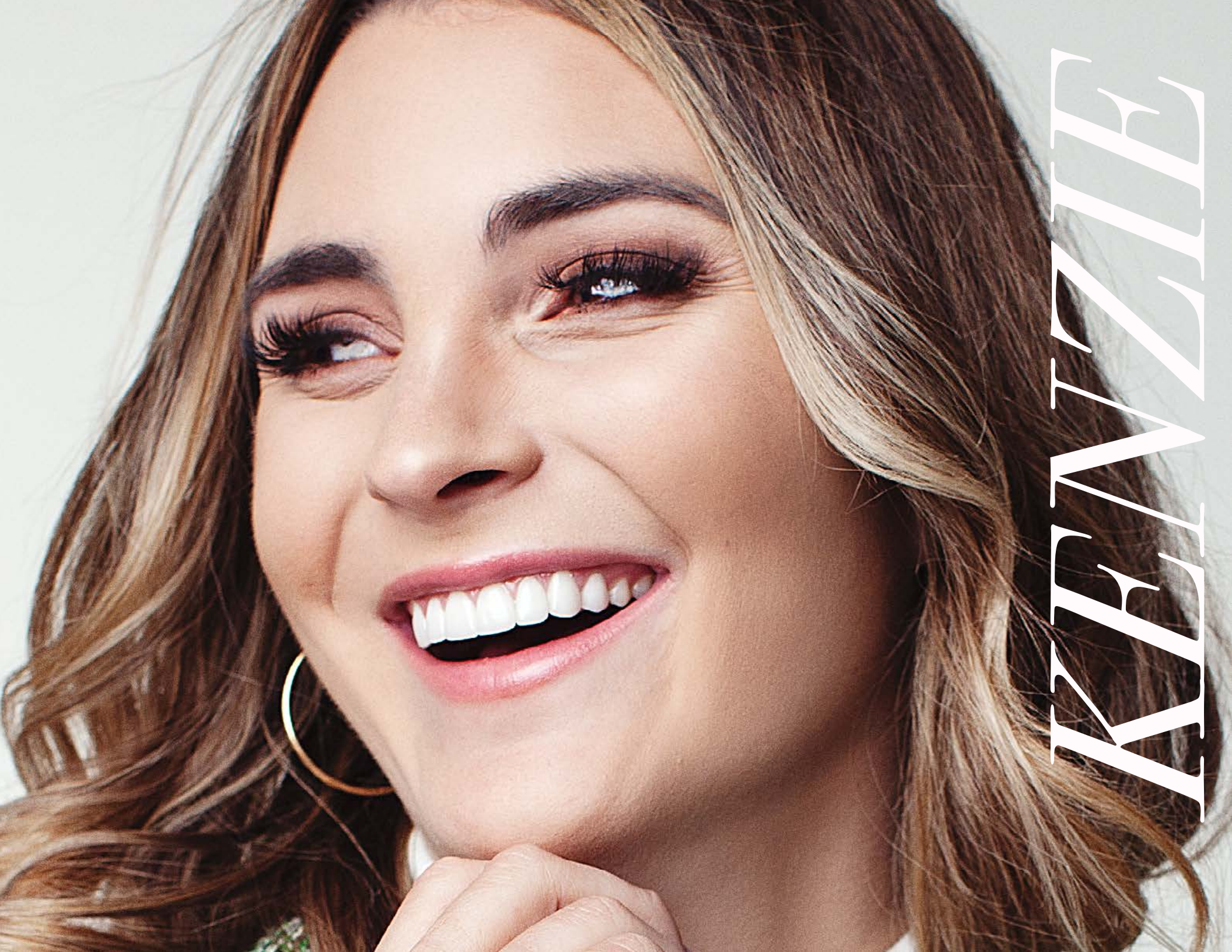

KRENTZELLE

JD MILLER

Based out of Dallas, JD Miller is not only a MINT patient, but a world-renowned artist represented in collections and museums across the country. JD began his painting career 20 years ago and founded Reflectionism in 2001. He is the co-owner of Samuel Lynne Galleries, and is involved with multiple philanthropic organizations.



www.jdmillerart.com



Before



After



JD had old restorations that appeared lifeless and exhibited different shades. By replacing all the old restorations with our beautiful custom-made porcelain veneers, we were able to achieve natural results.



...to what you can
... Miller loved
... much that his
... also had
... us.



ALLEKIS

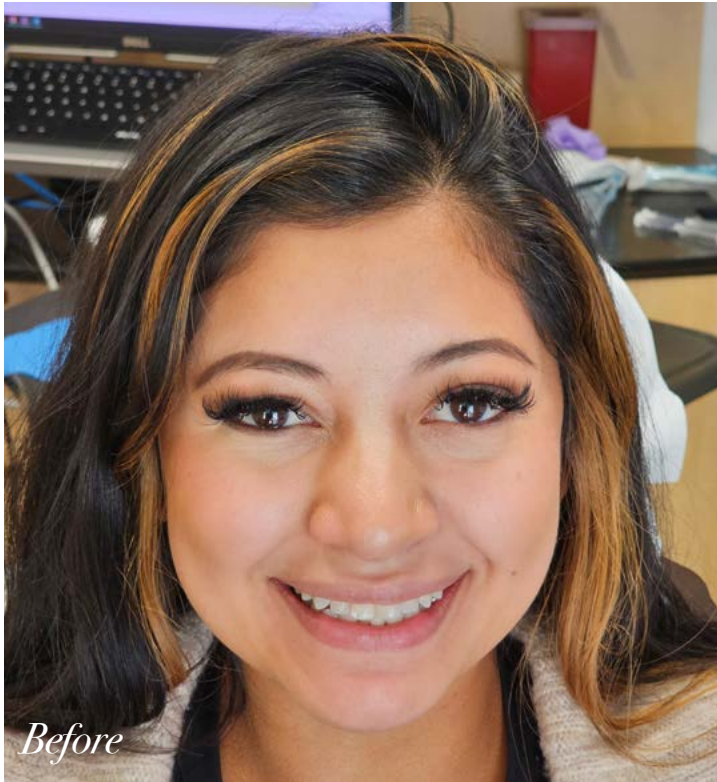

Alexis had tried to correct the outward flare of her teeth by trying orthodontic aligners first – however, she was in a time crunch due to her upcoming wedding and elected to move forward with MINT Veneers after hearing about her fiancé, JD Miller’s, positive experience with MINT.





JORDAN



Jordan had fractured her upper front tooth during an accidental fall. Her gums had been inflamed and swollen ever since. She attempted to restore the front tooth alone but her chronically inflamed and swollen gums highlighted her small lateral incisors. She received 4 full coverage veneers and gum surgery, enhancing her smile and restoring health to her gums.



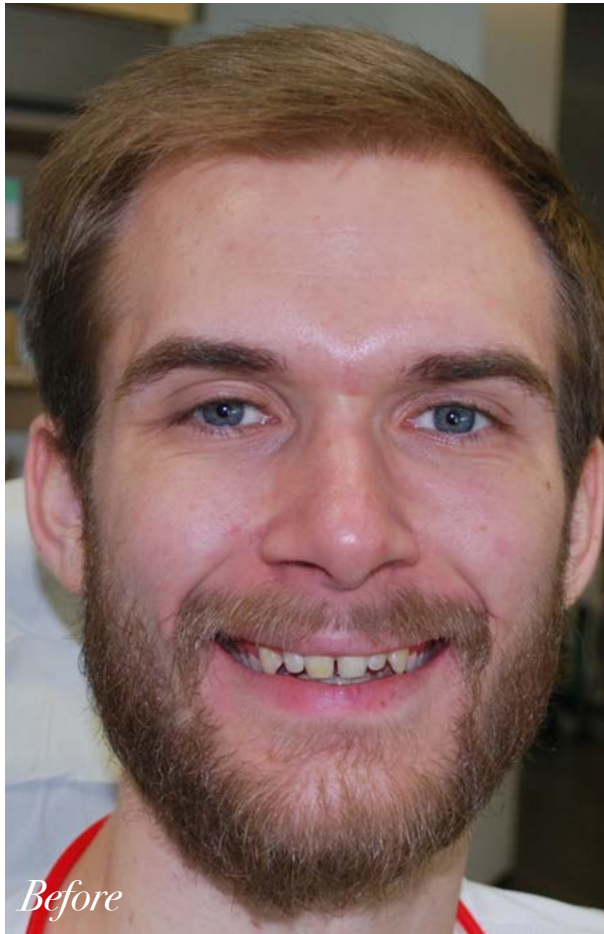

WILLIAM

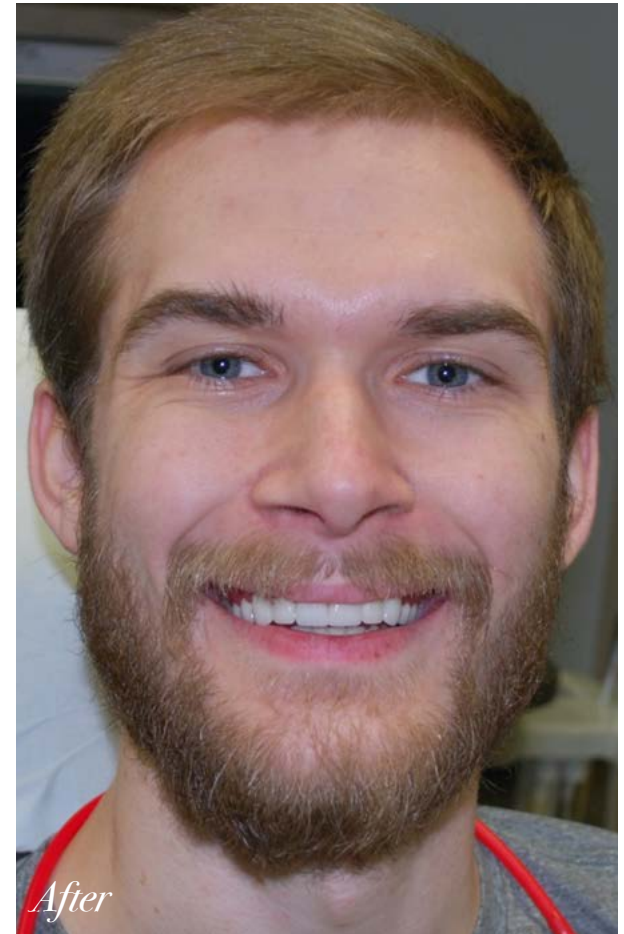

William had just finished orthodontic treatment to straighten his teeth and was now ready for cosmetic veneers to close the gaps and achieve proportionally sized teeth.



LILIA



Lilia's front 4 teeth were restored with full coverage veneers to close the gaps and restore the incisal edges.







BRITTNEY



Brittney had several retained baby teeth that were disproportionately small and were previously restored with bonded fillings. She was also missing her lower incisor. She received a combination of veneers and bridges to restore her teeth to this beautiful smile.



After



Before



After

DANA

Dana has spent over half of her life as a wife to her husband Chris, a prestigious board-certified dermatologist, and a mother to her two children, Chase and Candice! She is a former teacher, but now loves to cook and entertain in her spare time when she's not pouring into her grandchildren.

Her son-in-law is the former *Dallas Cowboys* quarterback, Tony Romo, and her son Chase is best known for his role on *Gossip Girl*.





Dana simply wanted to restore her worn and chipped incisal edges. With our MINT Veneers we were able to achieve perfection while maintaining the character in her smile.



Extended Smile Gallery

The following cases are some of our favorite transformations.
At MINT, we make extraordinary smiles that give you endless
confidence – no matter where life takes you.



JENNIFER
CHIEF OPERATIONS OFFICER
ACTUAL MINT VENEER PATIENT

After



Leaving the before photos out, can you spot how many veneers were done? The results are so natural that you can't tell which teeth and how many were actually restored with MINT Veneers.



After

Before



After

Before



After

Before



After

Before



After

Before



After

Before



After

Before



After

A close-up portrait of a man with short dark hair and a light beard, wearing a dark pinstriped suit jacket, a white shirt, and a grey tie. He is looking slightly to the left of the camera with a subtle smile. The background is a dark, solid color.

“MINT Veneers are the proof to other dentists, not just patients, that we are unequivocally the best in the world at what we do.”

DR. HARRISON
FOUNDER & CHAIRMAN, MINT DENTISTRY

